

PLAT OF SURVEY

A PARCEL OF LAND SITUATED IN THE SOUTHEAST QUARTER OF SECTION 34,
TOWN 8 NORTH, RANGE 3 EAST, JEFFERSON TOWNSHIP, WILLIAMS COUNTY, OHIO.
LOCATED WITHIN THE NORTH AND EAST OF THE FIRST PRINCIPAL MERIDIAN OF
THE ORIGINAL LAND SUBDIVISIONS OF OHIO.

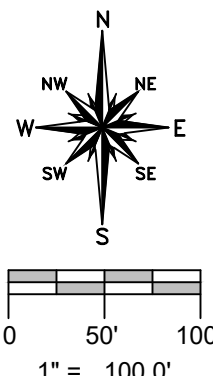
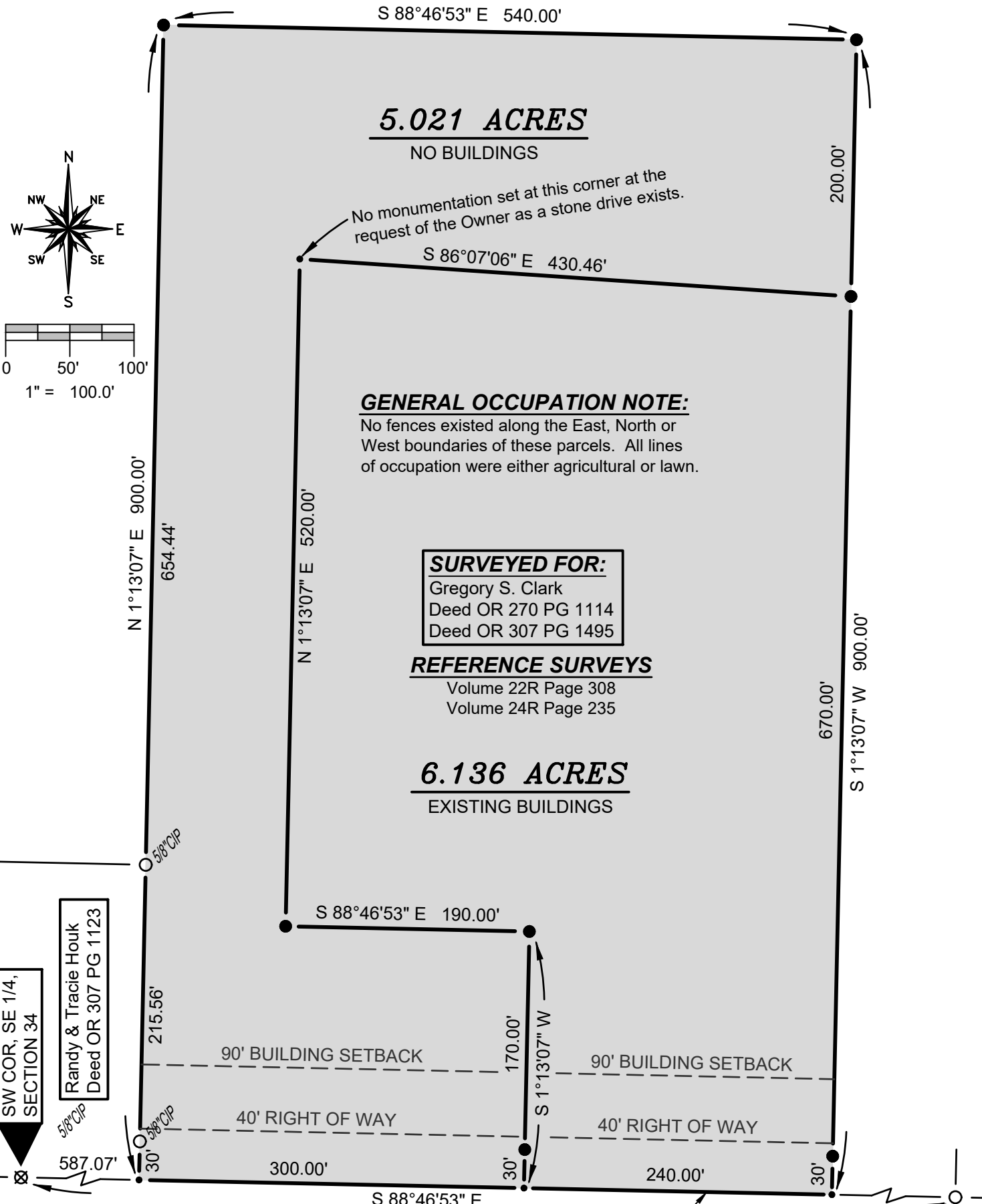

5.021 ACRES

NO BUILDINGS

No monumentation set at this corner at the request of the Owner as a stone drive exists.

GENERAL OCCUPATION NOTE:

No fences existed along the East, North or West boundaries of these parcels. All lines of occupation were either agricultural or lawn.

SURVEYED FOR:
Gregory S. Clark
Deed OR 270 PG 1114
Deed OR 307 PG 1495

REFERENCE SURVEYS
Volume 22R Page 308
Volume 24R Page 235

6.136 ACRES
EXISTING BUILDINGS

SW COR, SE 1/4, SECTION 34
Randy & Tracie Houk
Deed OR 307 PG 1123

SURVEY LEGEND

- Placed 5/8" Rebar w/ Cap
- ⊗ Found Railroad Spike
- Point Established this Survey
- Found Iron Pin or Pipe

**S. LINE, SE 1/4, SEC. 34
COUNTY ROAD M**

SE CORNER,
SECTION 34

I HEREBY CERTIFY THAT I HAVE SURVEYED THE PREMISES SHOWN ON THE PLAT ABOVE. ALL DIMENSIONS ARE SHOWN IN FEET AND DECIMALS THEREOF. SINCE THIS SURVEY DOES NOT INCLUDE A TITLE SEARCH, THERE COULD BE EASEMENTS OR OTHER ENCUMBRANCES UPON THE LAND WHICH ARE NOT SHOWN ON THIS SURVEY PLAT. IF THESE ARE REQUIRED, PLEASE FURNISH THE NECESSARY INFORMATION. THE BEARINGS AND DISTANCES SHOWN ON THE PLAT ABOVE ARE BASED ON STATE PLANE COORDINATES, SPC83, ZONE-OHIO NORTH. THIS SURVEY HAS BEEN RECORDED IN VOL. 27R PAGE 272 OF THE WILLIAMS COUNTY SURVEY RECORDS.

Brian M. Wieland
BRIAN M. WIELAND - REGISTERED SURVEYOR NO. 8286

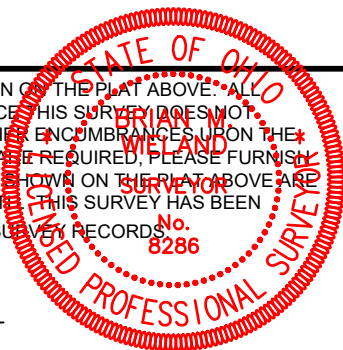

DATE: 3-22-19 | **JOB: 19-002**
WIELAND SURVEYING & ENGINEERING, LLC
14067 COUNTY ROAD 20
WEST UNITY, OH 43570
419-553-0112 VOICE
brian@wielandsurveying.com